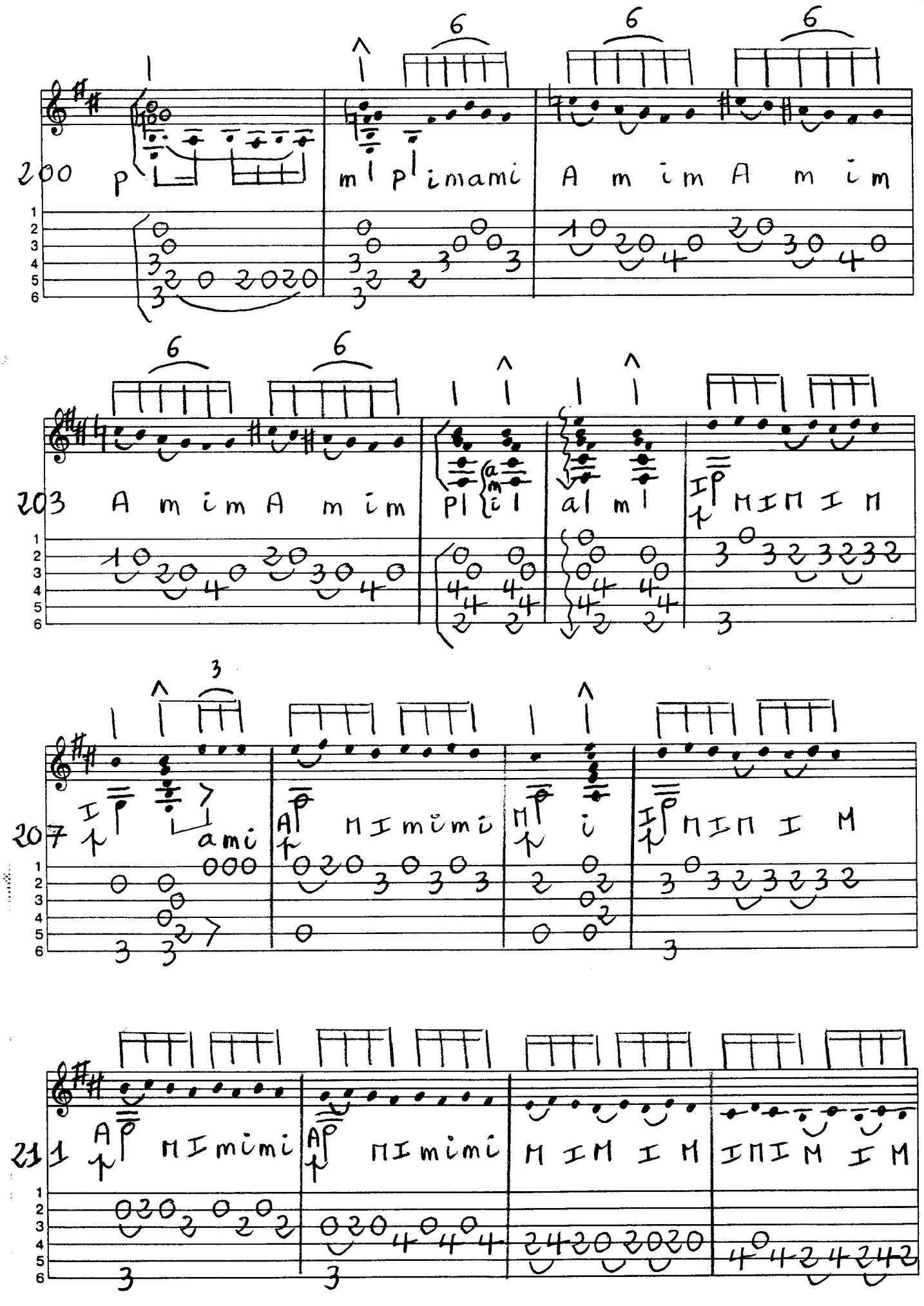"EN LA ALCAZABA"