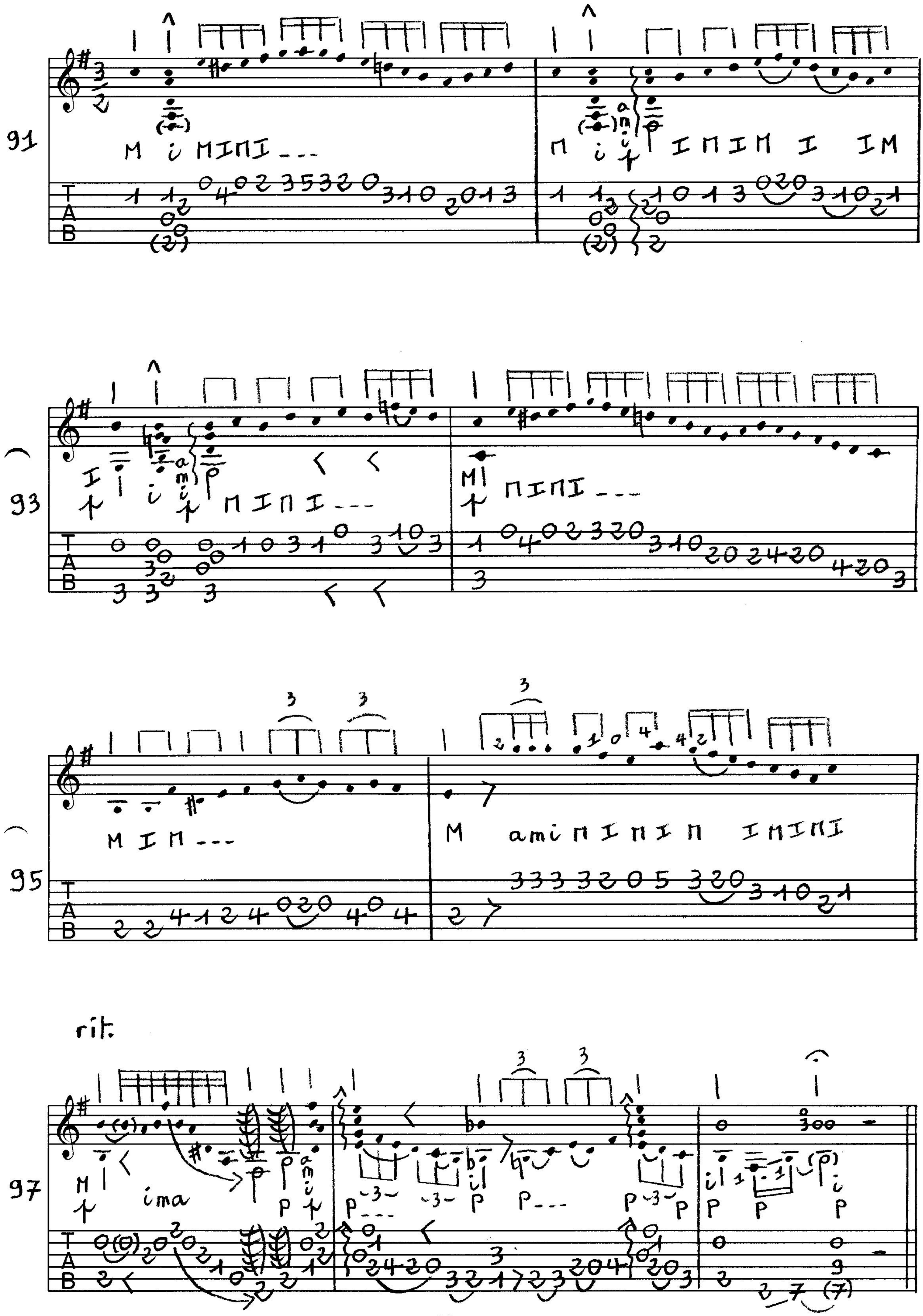"ENTRE ARRAYANES" FANDANGOS