Malagueña

1. Estuve llorando

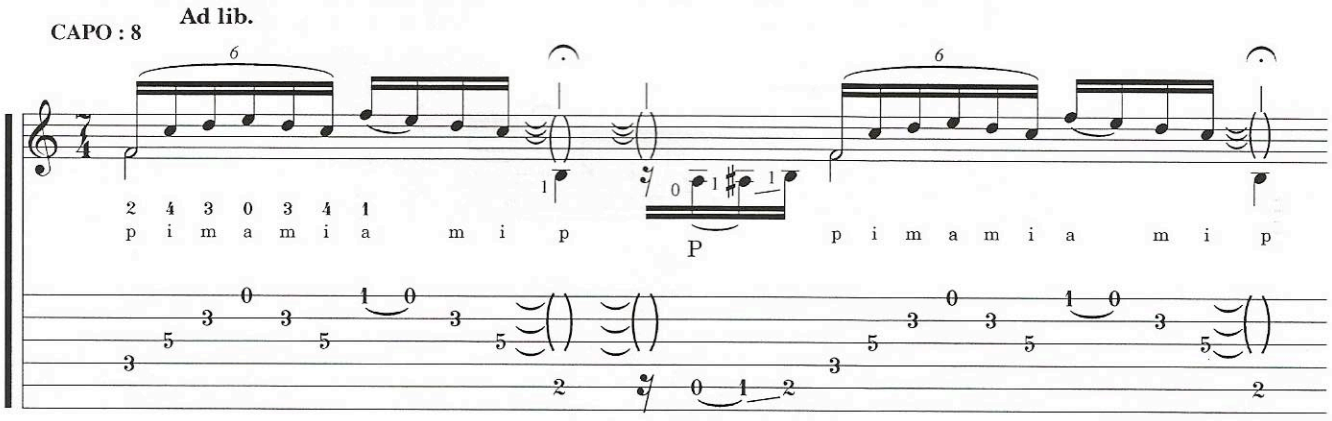

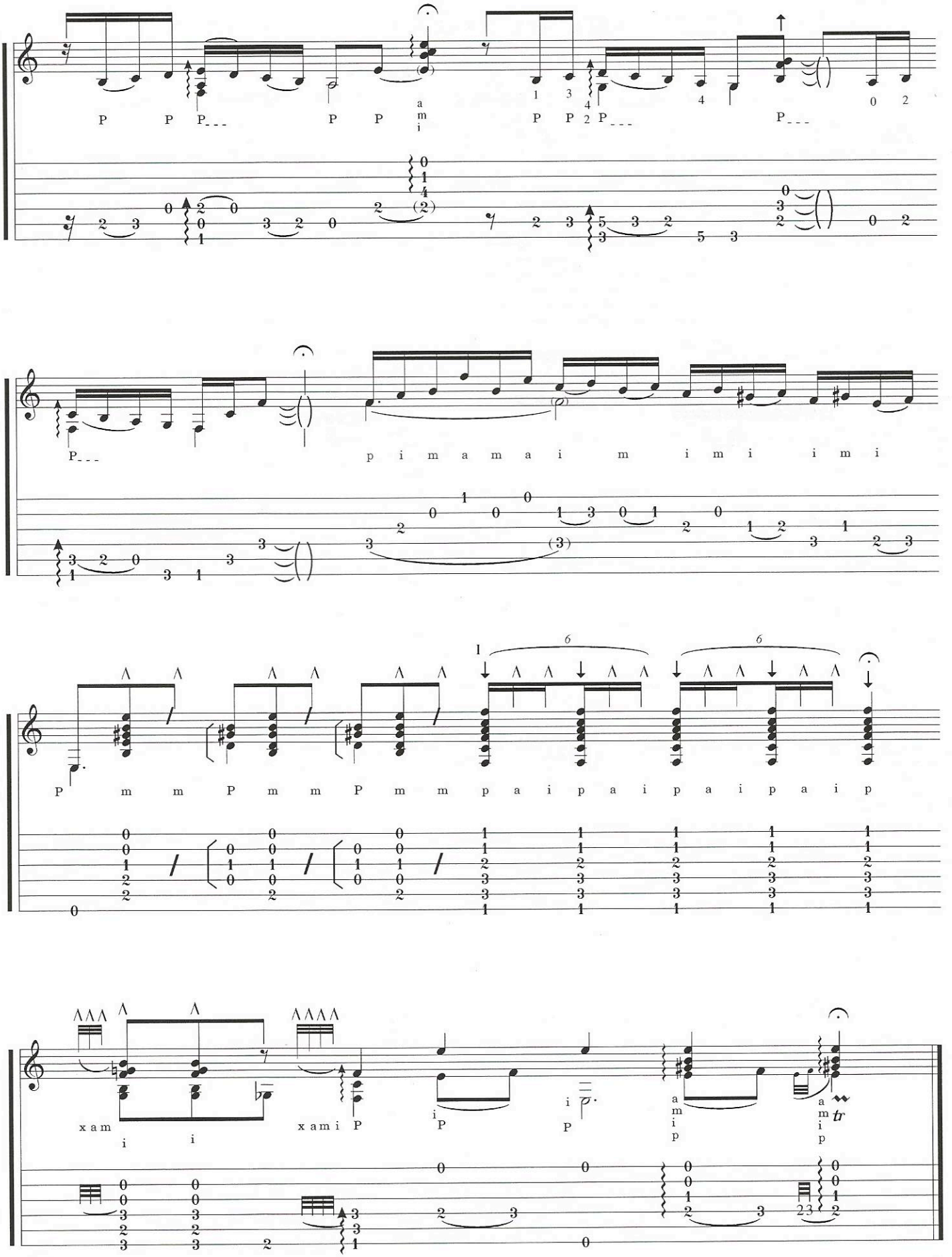
P P P P P a m i P P P P P
P p i m a m a i m i m i i m i
P m m P m m P m m p a i p a i p a i p a i p
x a m i i x a m i P i P i P a m i p a m i p tr