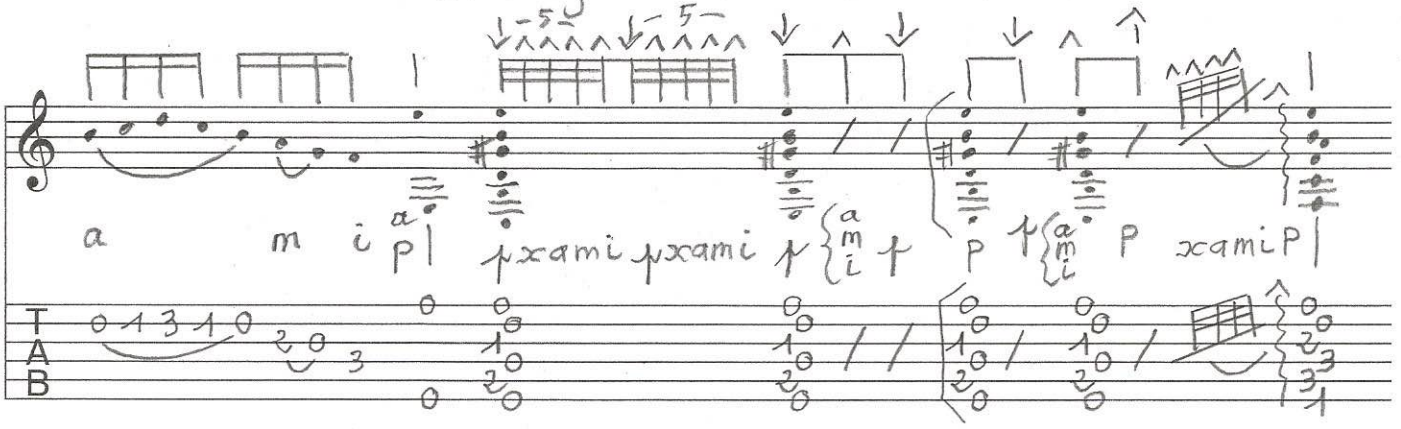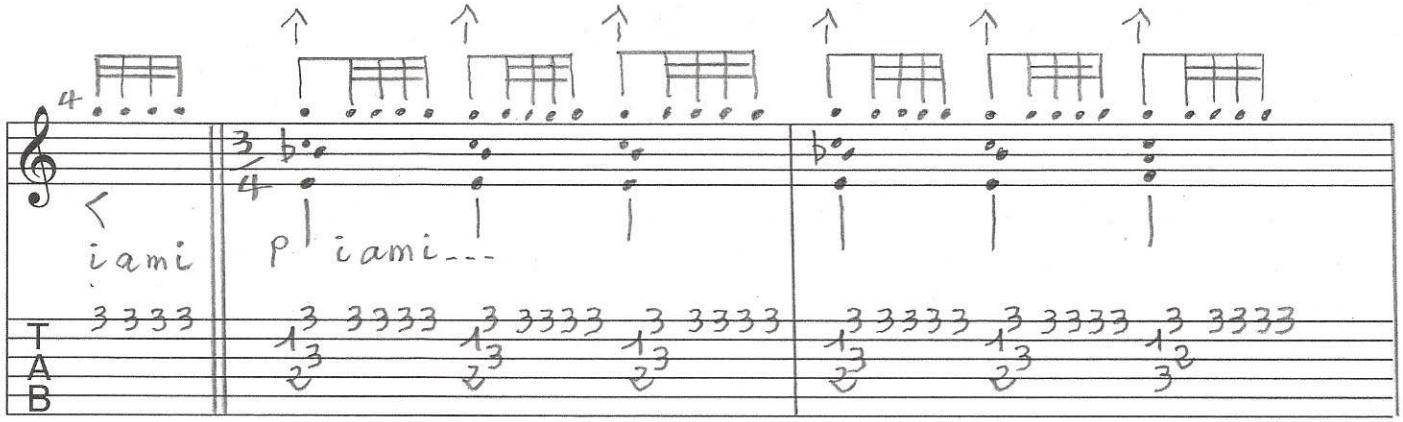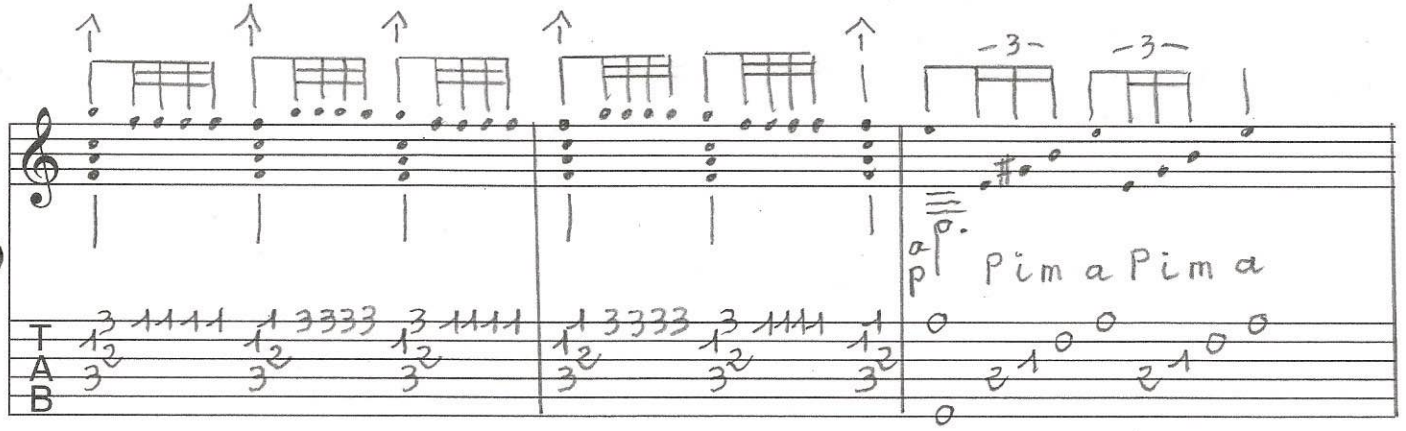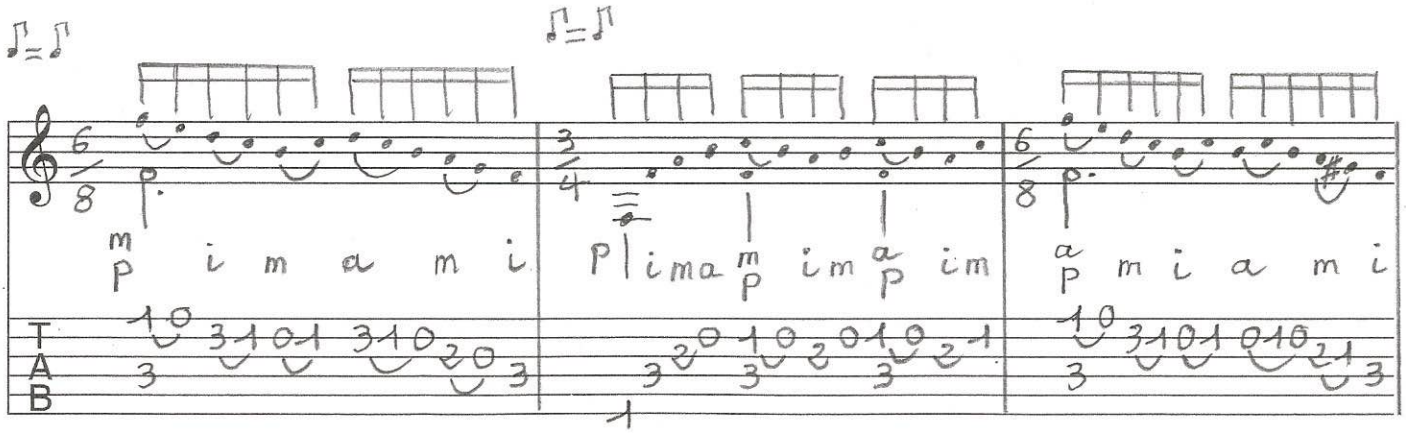Malagueña Melchor de Marchena_