Capo: 5/6
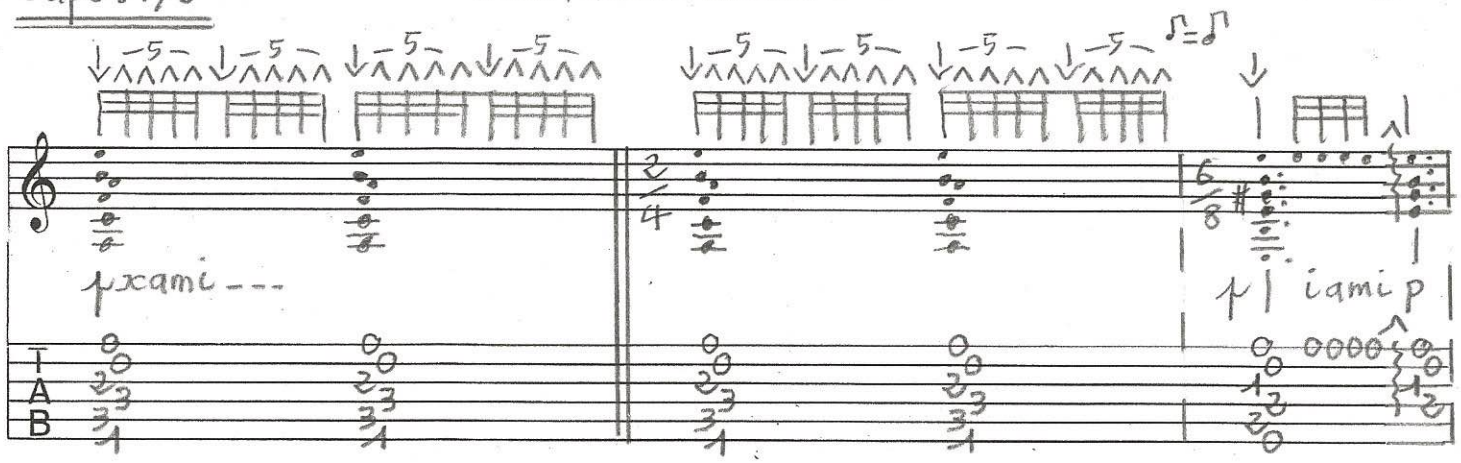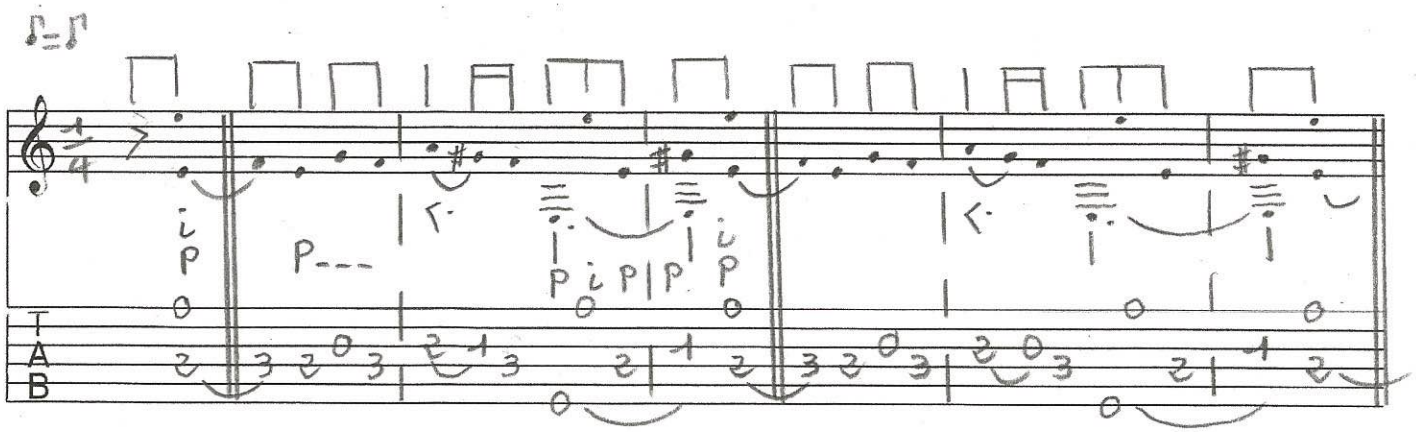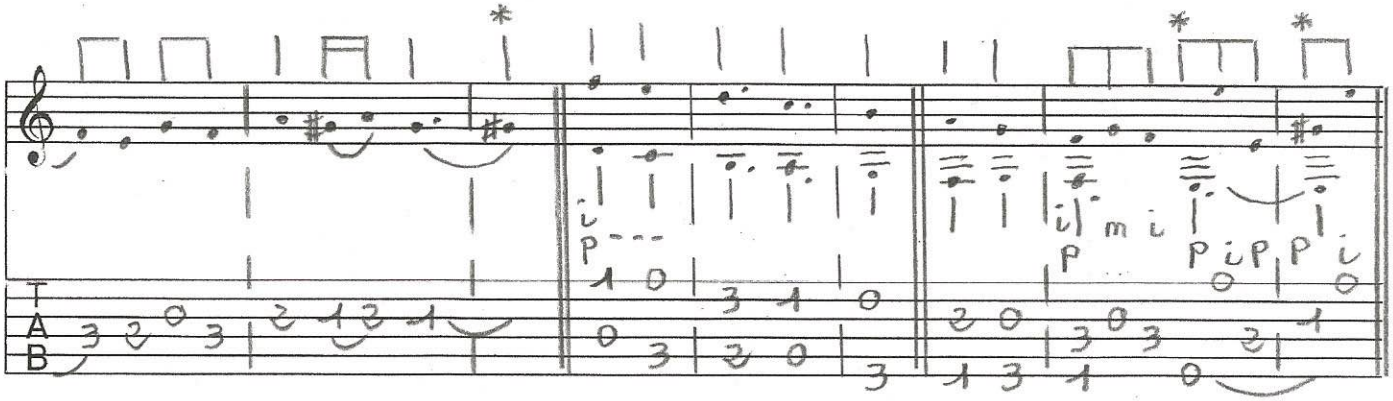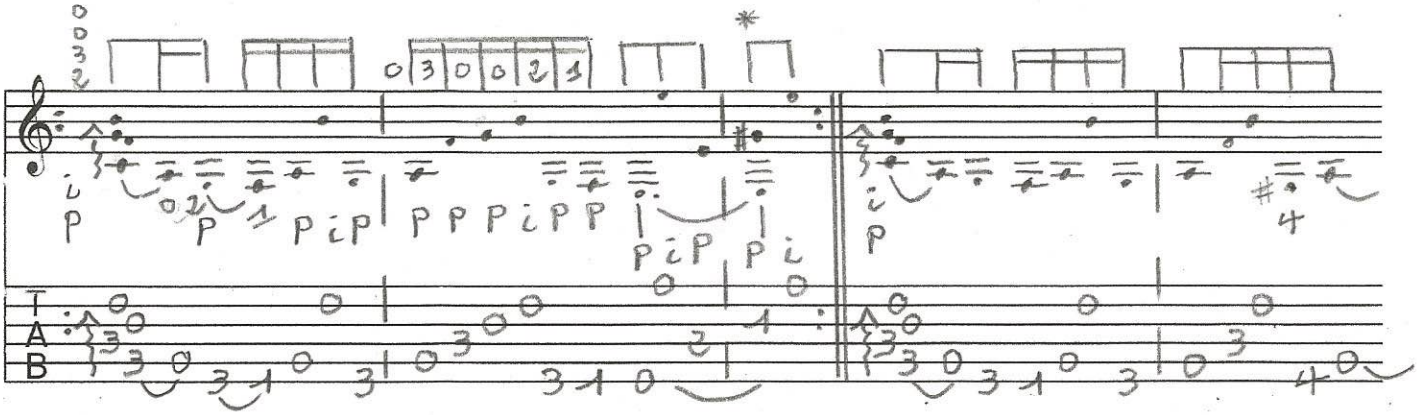
- Serrana - Melchor de Marchena -